

## **Pulse Secure Installation**

### **CDT / FleeMa**

**Dansk Beredskabskommunikation A/S**  
Sydvestvej 21  
2600 Glostrup  
Danmark

## Dokument historik

Version	Dato	Forfatter	Ændrings historik/ Kommentarer
T1	19-05-2017	Thomas Madsen	
T2			
A			

Dette dokument følger "Common documentation version numbering standard" til identifikation af dokument versionen. Standarden anvender 'T1' til 'Tn' for udkast versioner og A, B, C osv. for released/godkendte versioner. Versionsudkast imellem godkendte versioner navngives: X<sub>T1</sub>, X<sub>T2</sub> osv. Dvs. sekvensen bliver: T<sub>1</sub>, T<sub>2</sub>, A, B<sub>T1</sub>, B<sub>T2</sub>, B osv. Dokumentet ændres via den formelle ændrings proces.

# Indholdsfortegnelse

1	Pulse Secure Installation.....	3
1.1	Download.....	3
1.2	Kør installationsfilen.....	4
1.3	Opret VPN.....	6
1.3.1	FleeDa VPN .....	7
1.3.2	CDT og FleeMa VPN .....	7
1.4	Opret forbindelse .....	8
1.5	Forbundet OK .....	9

# 1 Pulse Secure Installation

I dette dokument beskrives installationen af 'Pulse Secure' VPN klienten.

## 1.1 Download

Download installations filen fra følgende link: <http://dbkas.dk.newsite.dk/applikationer/>

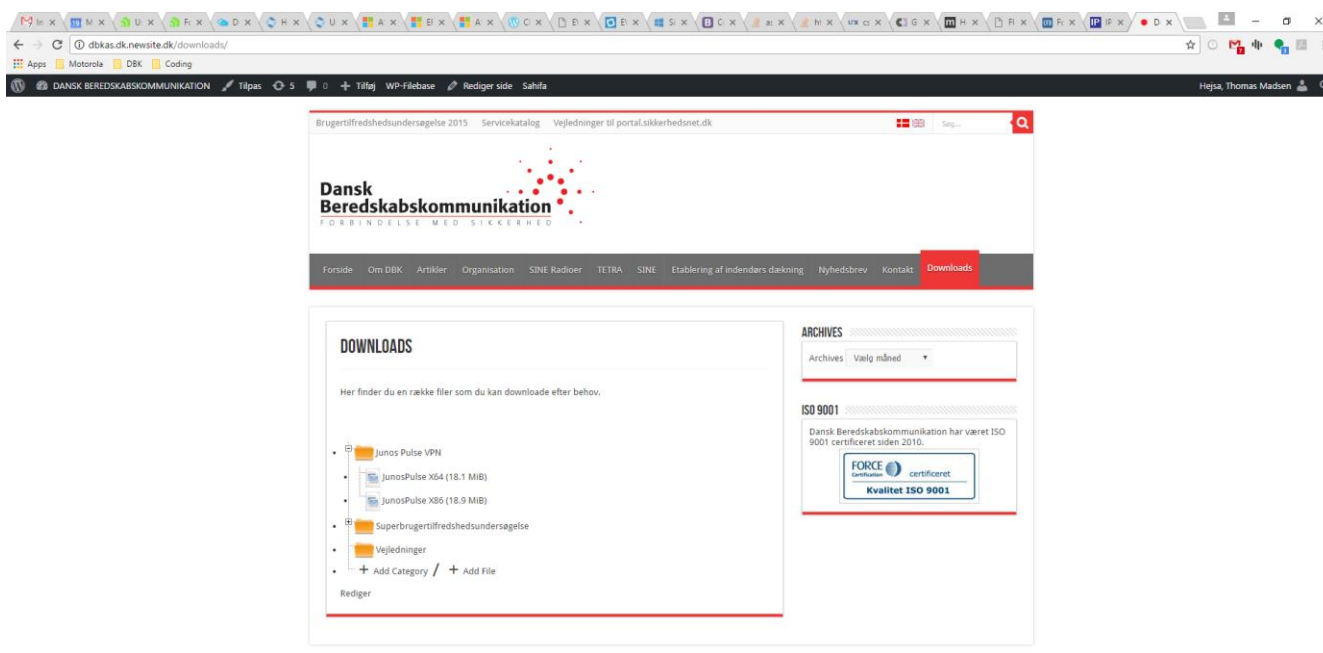

Vælg installationsfil på baggrund af dit Operativ system.

- 32 bit → Download x86
- 64 bit → Download x32

## 1.2 Kør installationsfilen

Følgende vindue vises. Klik next.

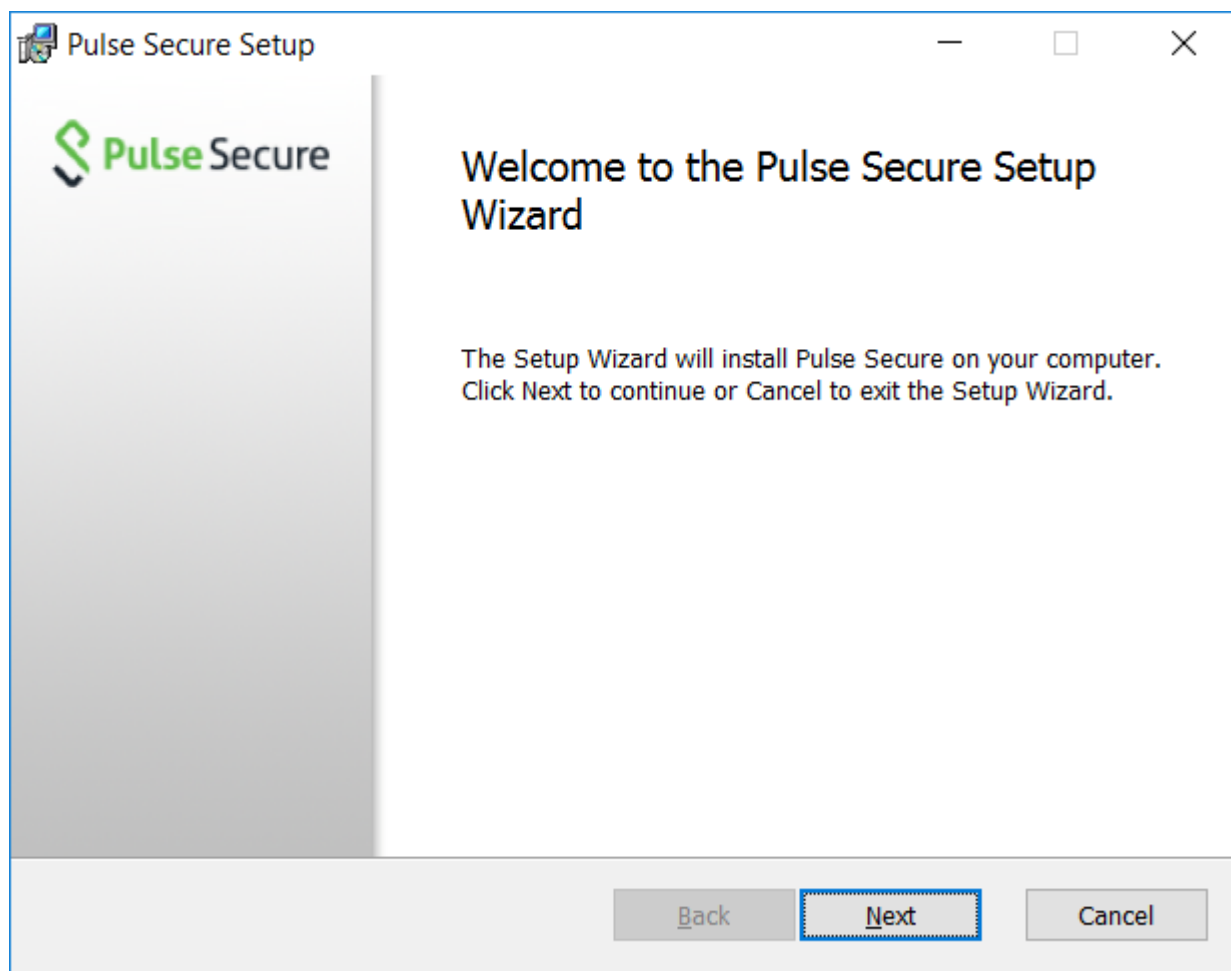

Følgende vindue vises. Klik Install.

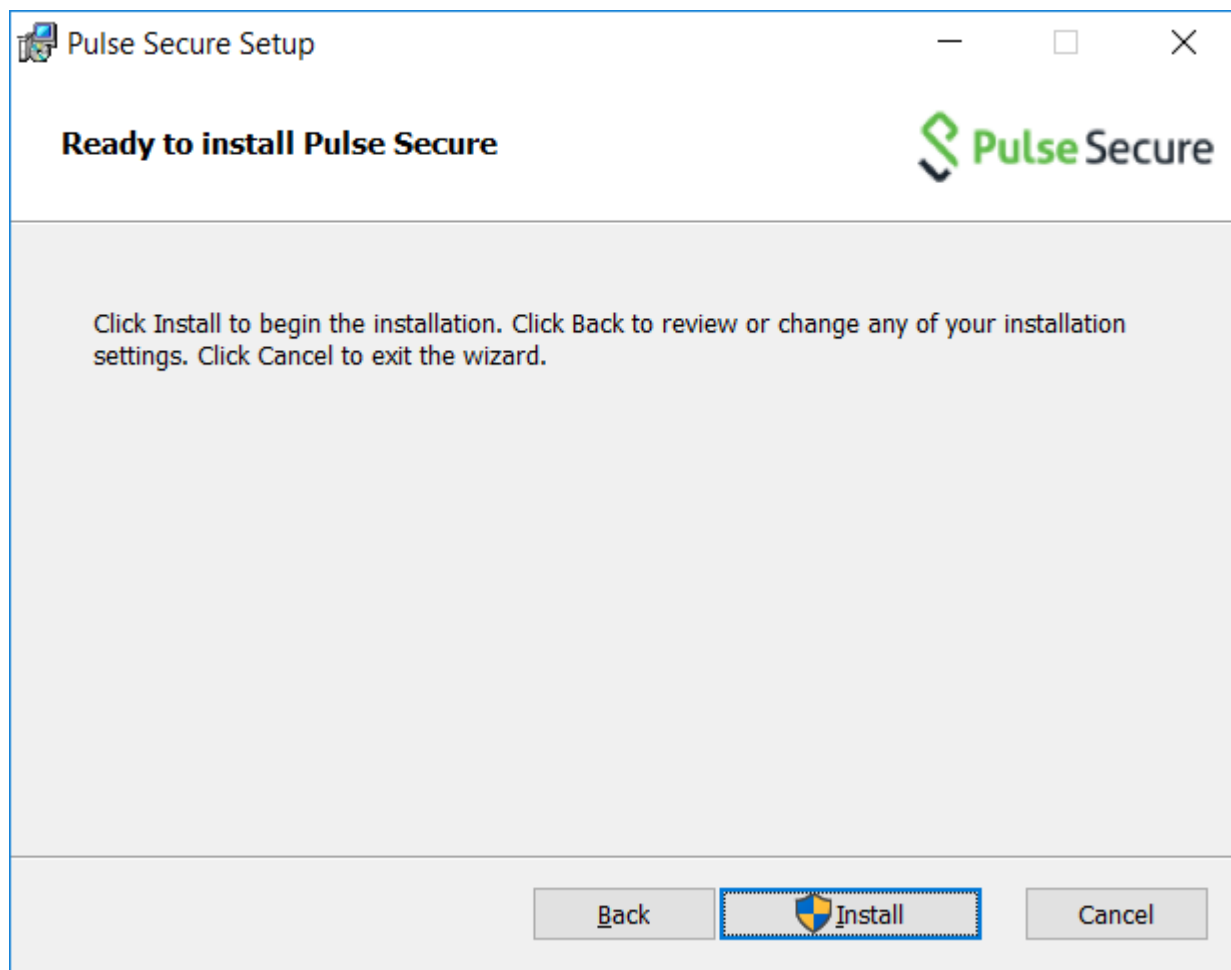

## 1.3 Opret VPN

Klik på +

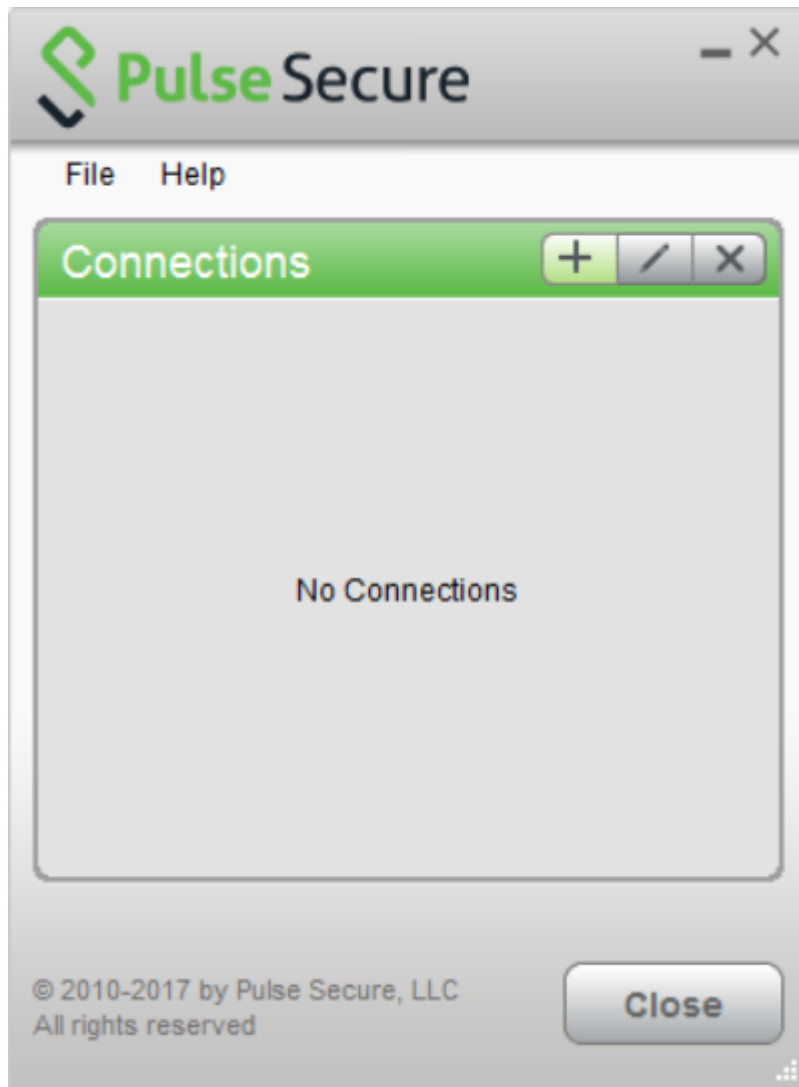

Følgende vindue vil blive vist.

### 1.3.1 FleeDa VPN

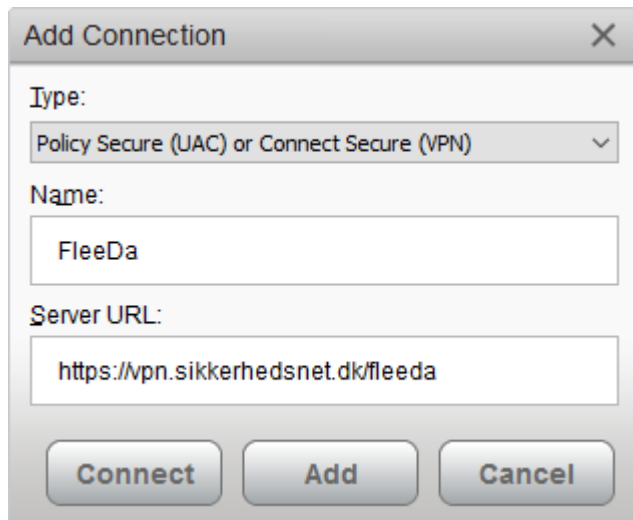

### 1.3.2 CDT og FleeMa VPN

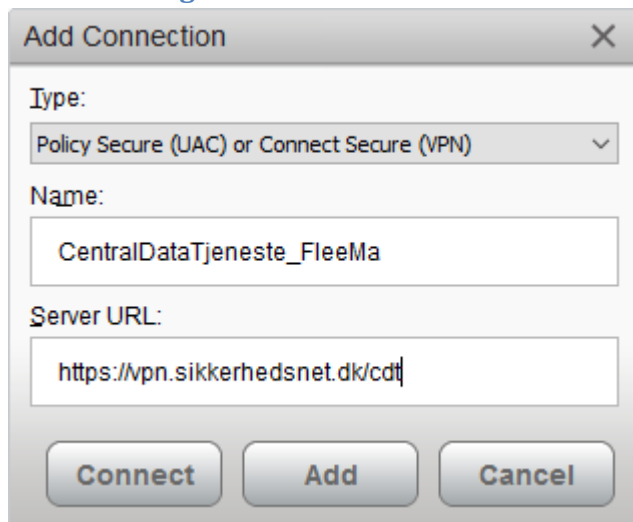

Klik på Add for at tilføje forbindelsen til Pulse Secure.

## 1.4 Opret forbindelse

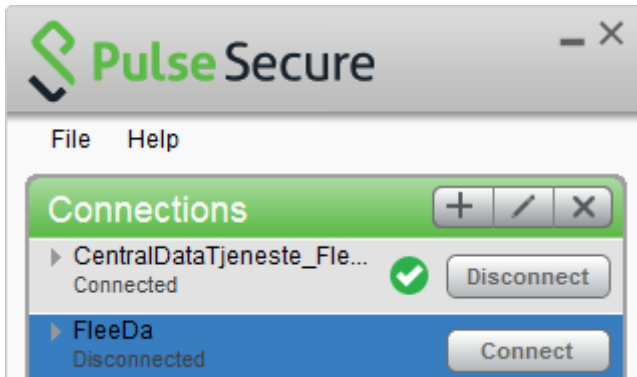

Klik connect på den ønskede VPN

Log ind med dine brugeroplysninger.

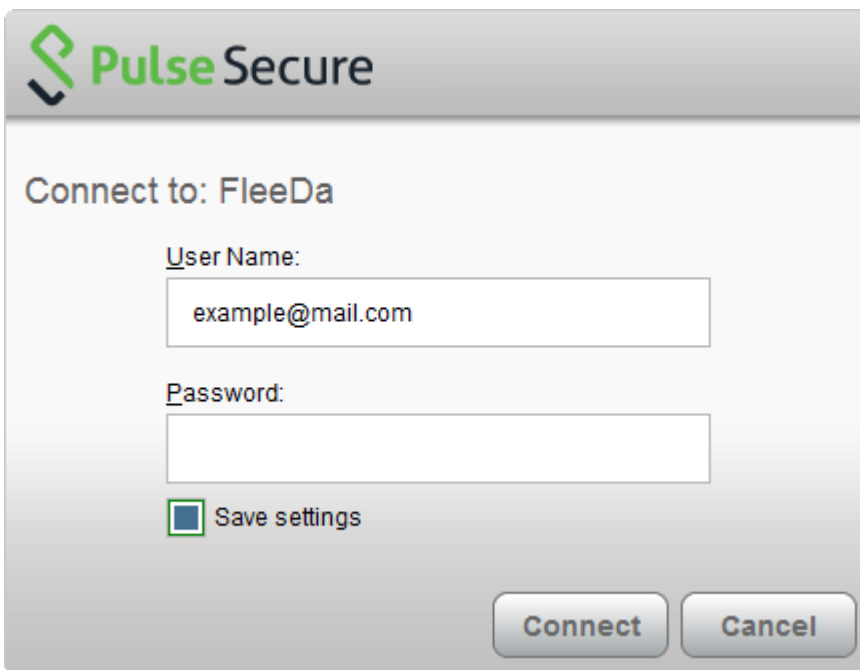

Indtast nu token information. 6 cifre fra RSA token.

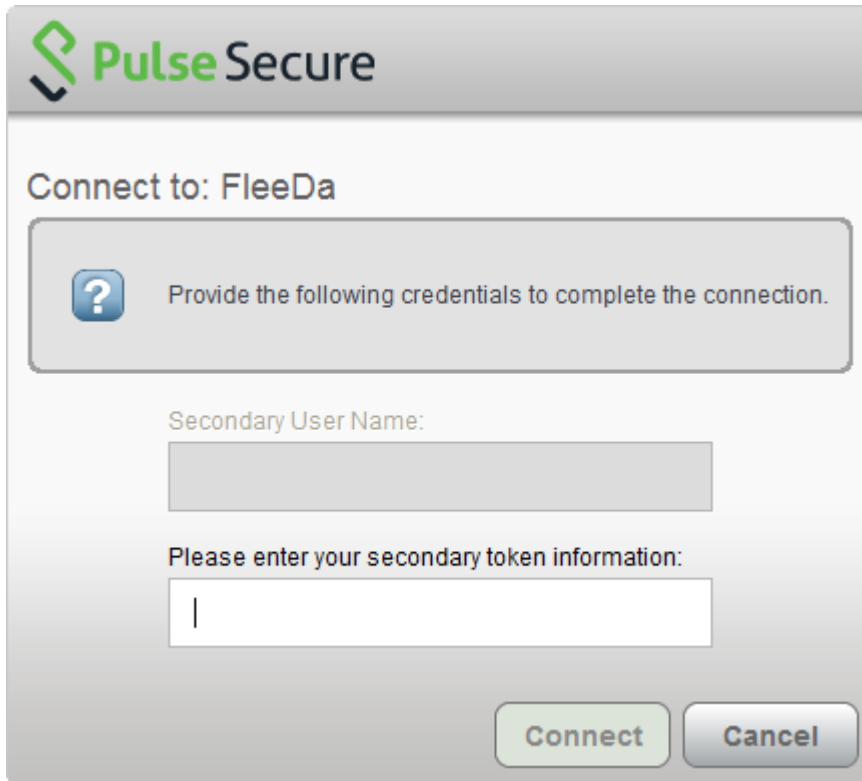

## 1.5 Forbundet OK

